

PLAN SHOWING THE PROPOSED HOUSE IN PLOT NO. 8 B,
POLICE MANICKAM PILLAI STREET, T.S. NO. 21(7), BLOCK NO. 30
AYANAVARAM, DIVISION NO. 38, CORPORATION OF MADRAS.

SCALE: 1" = 8'-0" (1CM = 100 CM) & 1" = 32'-0" (1CM = 400 CM)

□ PROPOSED HOUSE □ ROADS □ SITE BOUNDARY

SPECIFICATION:

PCC 1:4:8 - BRICK WORK IN CM 1:6. RCC WORK IN CM 1:2:4.
PLASTERING: WALLS 1/2" TH. IN CM 1:5; CEILING 1/2" TH. IN CM 1:3
AND FLOORING: 3/4" TH. IN CM 1:3. WPC 4" TH. WITH 1 LAYER
TILES SET IN CM 1:3. WHITE WASHING & PAINTING 3 COATS.
DOORS: D1 = 3'-3" x 6'-6" (101x200) D2 = 3'-0" x 6'-0" (91x200) D3 = 2'-6" x 6'-6" (76x200)
WINDOW: W1 = 6'-0" x 4'-0" (182x122) GRILL GR: 6'-0" x 4'-0" (182x122)
W2 = 3'-0" x 3'-0" (91x91) VENTILATOR: V: 3'-0" x 2'-0" (91x61)
WARD ROBE: WR = 7'-9" x 6'-0" (238x182)

PLOT AREA: 1218 SFT (113.2 M²) PLINTH: GF: 744 SFT (69.12 M²)
PC: 61% FAR: 0.70 HEAD ROOM: 107 SFT (9.9 M²)
TOTAL: 851 SFT (79.02 M²)

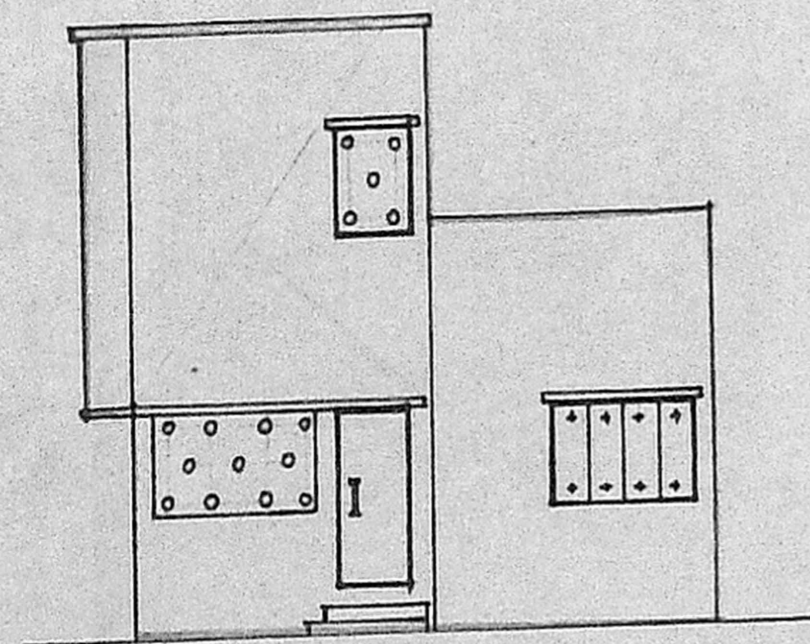

FRONT ELEVATION

24'-0" (732)

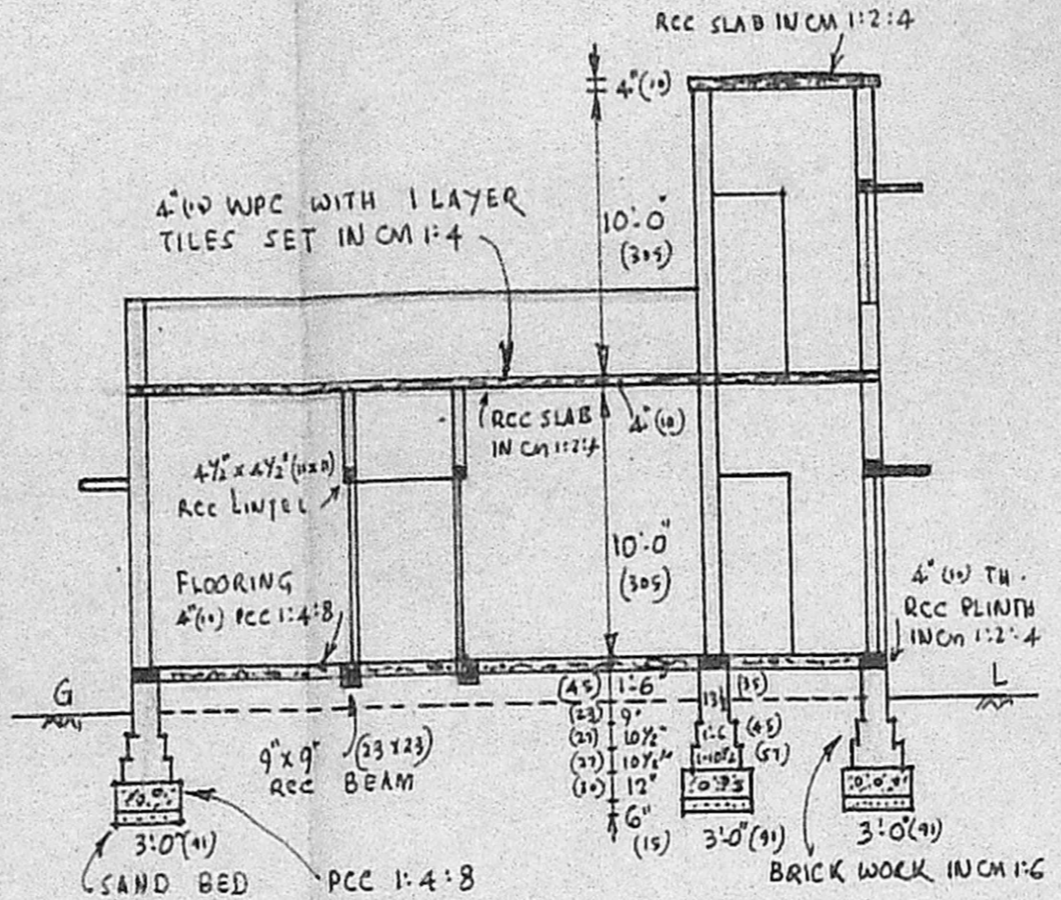

SECTION AB

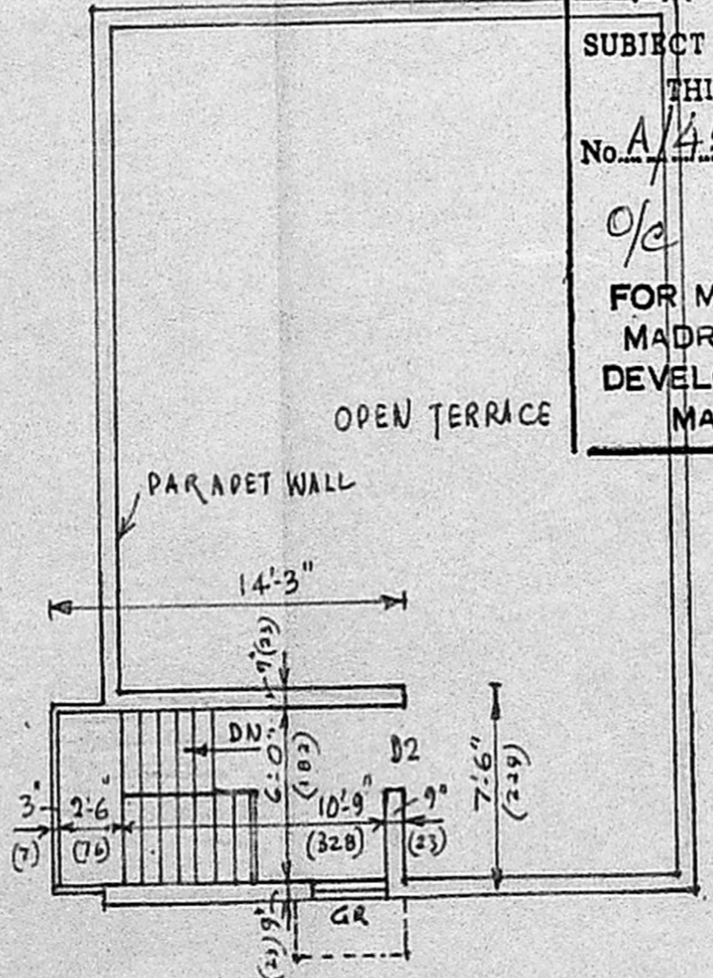
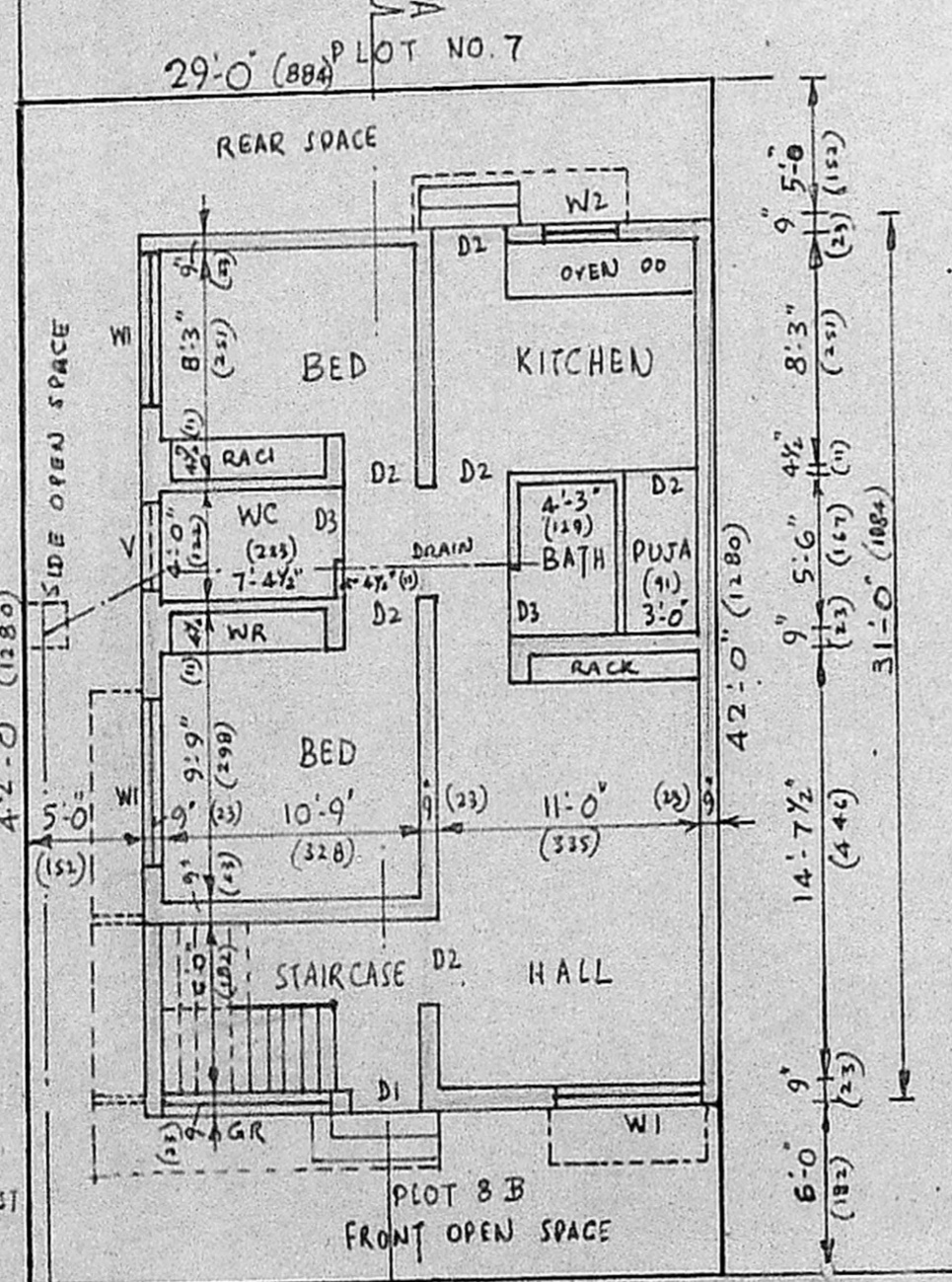

PLAN OF HEAD ROOM

Planning Permit No. A/1023/90
APPROVED
SUBJECT TO THE CONDITIONS IN
THIS OFFICE LETTER.
No. A/4594/90 Dtd. 10-8-90
o/c C. R. Unnals 10/8/90
FOR MEMBER SECRETARY
MADRAS METROPOLITAN
DEVELOPMENT AUTHORITY
MADRAS - 600 008.

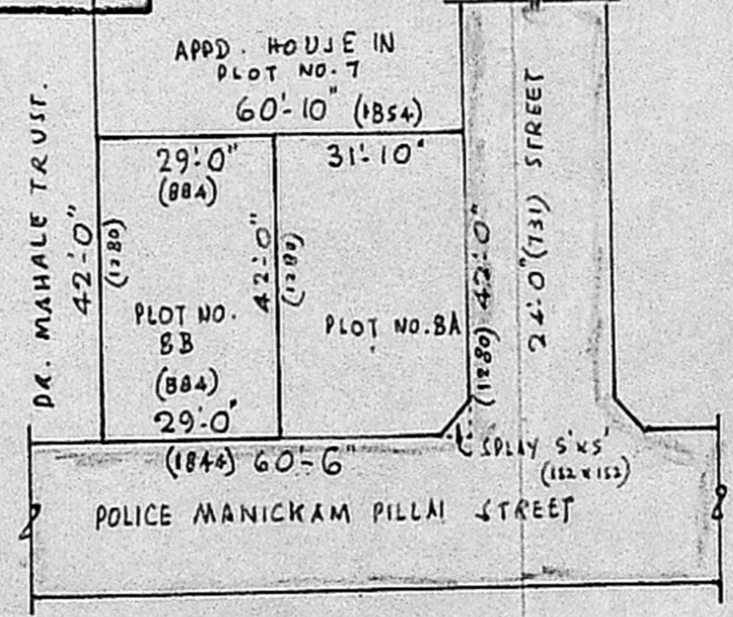

SUB-DIVISION PLAN

PLOT NO. 8 (UNDIVIDED)
APPROVED IN L.A. 11/75
DATED 11-8-1975

EXTENT

PLOT 8A: 1311 SFT (121.8 M²)
PLOT 8B: 1218 SFT (113.2 M²)
TOTAL: 2529 SFT (235.0 M²)

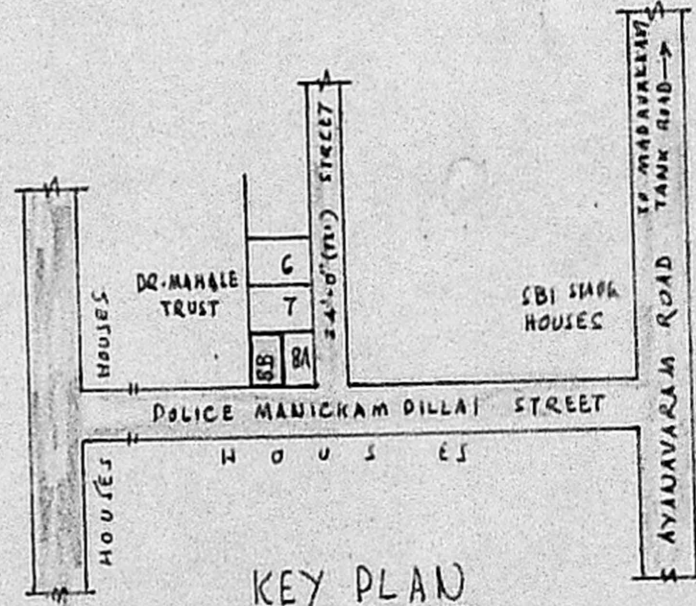

KEY PLAN

Phone: 082504
D. S. Parthasarathy,
Civil Engineer Licensed Surveyor No.
Corporation of Madras,
4, Changanallur Maistry St.,
Ramalingapuram, Madras-12.

(Signature)

OWNER: R. BHEEMARAJAN

DR. MAHALE TRUST
PROPERTY

TO ST-SEWER

POLICE MANICKAM PILLAI STREET